CARDIOMATE PC ECG BLUETOOTH SPENGLER

Ref. 260040



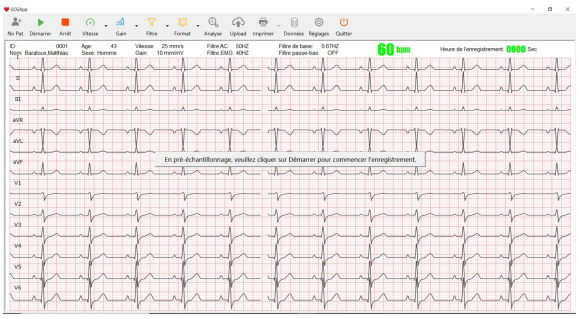

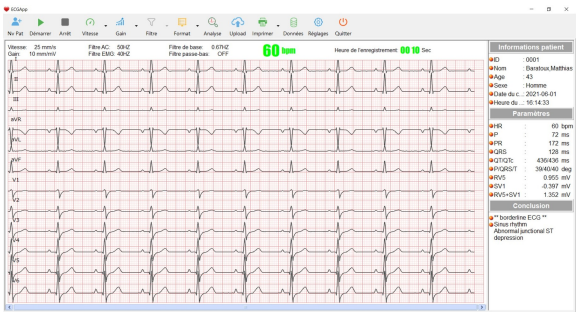





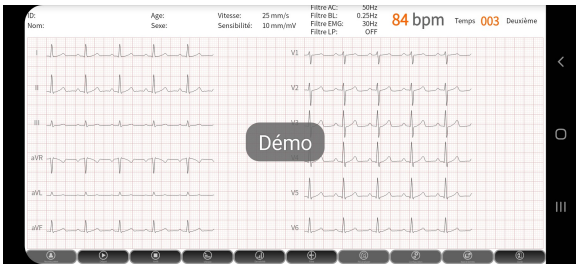

Information and specifications given for guidance only and subject to change. (Generated on 12/11/26)

SPENGLER MEDICAL | 30 rue Jean de Guiramand
13290 Aix-en-Provence | FRANCE
Tel: +33 (0)4 42 90 31 31 | Email: info@spengler-med.fr | www.spengler-med.fr

CARDIOMATE PC ECG BLUETOOTH SPENGLER

Ref. 260040

DESCRIPTION

A SPENVEL BLUETOOTH PC-ECG with XXL performance in the palm of your hand

Wireless digital ECG, the Cardiomate PC bluetooth allows the real-time display of a 12-lead ECG on the screen of a computer or Androïd tablet and its printing on an A4 printer.
Compatible with Windows and Androïd system, the Cardiomate PC Bluetooth connects using Bluetooth technology (or USB).
With the same performance as the Cardiomate range and with its compact and lightweight housing, the Cardiomate PC Bluetooth is a state-of-the-art measuring instrument in the office or on the go.
The software allows the visualization, recording, analysis and storage of ECGs in a clear and intuitive way.
The wireless connection is functional up to 15m.
HIGH MEASUREMENTS ACCURACY :
- Visualization of the 12 leads in real time on PC
- Sampling rate: 32,000Hz
- 24 bit converter
- Automatic interpretation and calculation of intervals
- Pacemaker detection

EASY TO USE
- Connection to PC or Androïd tablet / Smartphone by bluetooth (USB only on PC)
- Power supply by 2 AA batteries, self-powered USB
- Simple and intuitive PC and Androïd software
- PC software compatible with other Cardiomate ECG.

COMPACT AND LIGHT
- Dimensions: 68x126x24mm
- Weight: 132g (with batteries)

Information and specifications given for guidance only and subject to change. (Generated on 12/11/26)

CARDIOMATE PC ECG BLUETOOTH SPENGLER

Ref. 260040

Spengler

SPECIFICATIONS

CE marking	CE 0123	Medical device	Class IIa
Barcode	3700446042066	HS code	9018110000
Warranty (months)	24	Country of origin	China

Dimensions

Packed unit /Width (cm)	N/A	Unpacked unit /Width (cm)	6.7
Packed unit /Length (cm)	N/A	Unpacked unit /Length (cm)	12.6
Packed unit /Height (cm)	N/A	Unpacked unit /Height (cm)	2.4
Packed unit /Weight (kg)	N/A	Unpacked unit /Weight (kg)	0.132

Specific storage conditions

Min. temperature	N/A	Min. humidity	N/A
Max. temperature	N/A	Max. humidity	N/A

Other characteristics

Packed unit /Quantity	1	Bluetooth	Yes

Information and specifications given for guidance only and subject to change. (Generated on 12/11/26)